KENNEDY

Alexander Kennedy, Jr. b. 1687 Sct; fled to 1715 Ire.
|
John b. 1710 Sct; to PA
|

1. John (d. Phila/PA)
2. Robert (d. at sea)
3. Alexander
4 daughters (names unknown)

Alexander Kennedy b.1738 Ire; to 1768 Orange & 1793 Moore/NC
m. 1. PA Unknown (no ch)
m. 2. MD Mary (Tanday) Thomas
|

1. Nancy
2. John
3. David
4. Mary
5. Alexander (to AL)

m. 3. widow Lavin
|

6. George (to Lauderdale/AL)
7. Annie
8. Joseph
9. Robert
10. Nathan
11. Esther

David Kennedy b. 1768 NC; d. 1837 Lauderdale Co., AL
m. Joanna, d/o Edward & Martha (Thomson) Moore
|

1. Edward b. 1789
2. John b. 1790 m.Sallie Williamson
3. Martha b. 1792
4. Hiram b. 1792 m. Mary Spinks
5.Mary b.1795 (d.y.)
6. William b. 1797
7.Elizabeth b. 1799
9. Elias b. 1803 m. Lydia McNeill
10. Enoch b. 1805 m. Lucy McNeill
8. Aaron b. 1800

Rawley Spinks, RS, b. 1763 NC; to 1822 Clarke Co., AL
m. Mary, d/o Windsor & Mary (Searcy) Pearce
|

1. Mary b. 1793 m. Hiram Kennedy
2.Elizabeth b. 1794 m. Peter Marsh
3. John b. 1795 m. Miss Jerdon m. Nancy McLuce
4. Windsor b. 1797 m.Caroline Mitchell
5. Sampson b. 1799 m. Tempy Smith
6. Martha b. 1800 m.Elizah Schamberger
7. Raleigh b. 1803 m. Jane Edwards (to Newton/MS)
8. Amy b. 1802 m. Mr. Granberry m. William Jones
9. William b. 1804 m. Mary M. Talbert (drowned Mobile Bay)
10. Enoch b. 1806 m. Mary E. Lloyd (to Kemper/MS)
11. Olive b. 1808 m. John Emery

SPINCKES/SPINKS

Edmund Spinckes b. 1610 ; d. 1671 Warmington, Eng.
m. Martha, d/o Thomas Elmes
|

1.Nathaniel b. 1653 m. Dorothy Rutland (Eng. Bishop)
2. Seth
3. William m. Mary Ekins (d. Eng/no issue)
4. Elmes m. Miss Robinson
5. Martha m. Robert Johnson m. Mr. Bennett

William (to MD) & Robert (to VA); prob. bro/o Edmund Spinks

Prob. ch/o William Spinks: Henry Francis Edward
|
Henry, Clement, Lucresa, Henrietta, & Ann Grasty

Robert Spinks to 1637 VA; r/o Gloucester Co.
|

1. Enoch (no ch) m. Grace ---
2. John r/o 1704 Gloucester Co., VA
|
1. John d. 1798/9 Fairfax/VA
2. Enoch b. 1715
|
Rolly, Chandler, Presley, Enoch, Linzey, Synthia, Gerrard, & Elizabeth (Cooper)

Enoch Spinks b. ca. 1715 VA; to 1755 Orange-Guilford/NC
m. Amey ---
|

1. John m. Sarah Baker
2. Enoch m. Eliz. Needham
3. Martha m. Arthur Reade
4. Lewis
5. Rawley b. 1763
6. Garrett
7. Sarah

John Spinks b. NC; d. 1800 Lincoln Co., GA
m. Sarah Baker
|

1. Enoch
2. John
3. Isaac
4. Zakariah
5. William
6. Salley
7. Susannah
8. Rebecca
9. Nancy (to MS) m. John G. Worthy

Ref: My Southern Families 1967
by: Hiram Kennedy Douglass
Located in Sutro

PASCAGOULA LIBRARY
GENEALOGY COLLECTION
DO NOT CIRCULATE

Pascagoula Public Library
Local History & Genealogy Department
Kennedy Family

KENNEDY

My Direct Line from John Kennedy of Dunure who acquired Cassillis and other lands in Ayrshire about 1350; Dunure Castle is now a beautiful ruin on the Ayrshire coast up from Culzean Castle. John Kennedy of Dunure died in 1385.

John Kennedy of Dunure = Mary de Carrick

Gilbert Kennedy of Dunure =

Sir Gilbert Kennedy of Dunure died 1440 = (2) Agnes Maxwell of Pollock Cassillis Kennedys of this marriage = (1) Marion Sandilands Bargany Kennedys of this marriage

Sir James Kennedy of Dunure (2) m. 1405 = Princess Mary, daughter King Robert III = (1) George Douglas, Earl of Angus, m. 1399

Gilbert Kennedy, 1st Lord Kennedy one of six Regents of James II = Katherine Maxwell daughter Lord Maxwell = James, Bishop of St. Andrew's, Chancellor of Scotland, Founded St. Salvator's College, St. Andrew's

John Kennedy, 2nd Lord Kennedy of Culzean = (2) Elizabeth, daughter 1st Lord Mongomery

Gilbert Kennedy, poet

Sir David Kennedy of Leswalt; later 1st Earl of Cassillis Killed at Flodden, 1513 = Agnes, daughter of William, Lord Borthwick

Gilbert Kennedy, 2nd Earl of Cassillis Scots Ambassador to England = Isabella, daughter of 2nd Earl of Argyll

Gilbert Kennedy, 3rd Earl of Cassillis, 151–1558 = Margaret Sophia, daughter of Alexander Kennedy of Bargany and Ardstincher

Sir Thomas Kennedy of Culzean = Elizabeth, daughter David McGill of Cranston Riddell

Gilbert Kennedy, 4th Earl of Cassillis, ancestor of succeeding Earls, including 10th

Sir Alexander Kennedy of Craigoch acquired Culzean, 1662 = Agnes, daughter of Thomas Kennedy of of Ardmillan

Pascagoula Public Library
Local History & Genealogy Department
Kennedy Family

Sir Alexander Kennedy = Ann, daughter of William Crawford
1st of Craigoch and Kilhenzie

Alexander Kennedy = b. 1687. Went to Ireland
John Kennedy = b. *ca.* 1710; went from Ireland to Philadelphia

Archibald Kennedy
b. 1685. Went to New York 1722
Father of 11th Earl and ancestor and succeeding Earls of Cassillis

Alexander Kennedy = (2) Mary (Tanday) Thomas
b. *ca.* 1738; moved to North Carolina
b. in London; m. in Maryland

David Kennedy = Joanna, daughter of Edward Moore and Martha Thompson
b. 1768; member N.C. Gen. Assembly, moved to Lauderdale Co., Alabama by 1824, d. 1837
b. 1866; m. 1788 in North Carolina; d. 1757 in Lauderdale Co., Alabama

Hiram Kennedy = Mary Spinks, b. 1793 in North Carolina; m. 1813; d. in Lauderdale Co., Alabama, 1875
b. in North Carolina 1792
d. in Alabama in 1862

Olive Elizabeth Kennedy = John Jesse Westmoreland Brookes
b. 1836; m. 1857; d. 1896 and lived her entire life in Lauderdale Co., Alabama
b. in 1828, Giles Co., Tennessee; d. in 1895, Lauderdale Co., Alabama

Mary Sue Brookes = James Josephus Douglass
b. 1869; d. 1947; m. 1890
b. 1866; d. 1933

Hiram Kennedy Douglass
21 August, 1893

Samuel Kennedy married Jane Dunn.

Their Children.

Elizabeth Kennedy (b- Jany 27" 1796. d- Apr 5" 1882.) Married. Rev Presly N Heycraft.

Daniel " b- July 14" 1798. m- _____ Parks.

Robert " b- Dec 18" 1800. m- _____ Harley.

Sarah " b- Oct 7" 1804 m- John Swan

Rosanna " b- June 28" 1808. m- Larkin Miller

[illegible] " b- Dec 28" 1810. m. 1- _____ Dunn
2- Caroline Parks.

Mary Jane " b- Nov 14" 1814. m- Joseph Hastings.

		[illegible]	B	F	18	Wife	1	Keeping House			
220	220	Davis Martin	B	M	48		1	Farmer			
		[illegible]	B	F	44	Wife	1	[illegible]			
		Geo. Grant	B	M	14	Son	1	Farmer			
		Geo. E. Eli	B	M	8	Son					
		Geo. Dawson	B	M	6	Son					
		Edwards Mich.	B	M	15		1	Farmer			
221	221	Hamilton Green	B	M	45			Farmer			
		Rebecca	B	F	28	Wife	1	Keeping House			
		Minnie	B	M	10	Son					
		Thomas	B	M	7	Son					
		Iggy	B	F	3	Daughter					
		Florrie	B	F	1	Daughter					
		Hiawatha	B	F	22	Daughter	1				
		Lyla	B	F	14	Boarding					
		Every	B	F	1	Grand Child					
222	222	Hill James	B	M	50		1	Farmer			
		Nelly	B	F	31	Wife	1	Keeping House			
		Ernest	B	M	18	Son	1	Working Farm			
		Billie	B	M	13	Son	1	Working on Farm			
223	223	Phillips Jeff	B	M	50		1	Farmer			
		Bennet	B	F	9	Daughter		~~[illegible]~~			
		Jerly	B	M	7	Son		~~[illegible]~~			
		Lee	B	M	5	Son					
		Delah	B	M	2	Son					
224	224	Wood W. M.	W	M	33		1	Farmer			
		Sarah	W	F	36	Wife	1	Keeping House			
		Bul M. E.	W	F	32	Sister in Law		at Home			
225	225	West Amos	B	M	55		1	Farmer		1	1
		Rey	B	F	11	Wife	1	Keeping House		1	1

1880 Dallas Co., AL

E.D. 48 Sheet 21

18	Wife	1		Keeping House		1	1	Ala	Ala	Ala	16
48		1		Laborer		1	1	Ala	Ala	Ala	17
24	Wife	1		Keeping House				Ala	Ala	Ala	18
4	Son	1		Laborer		1	1	Ala	Ala	Ala	19
8	Son							Ala	Ala	Ala	20
6	Son							Ala	Ala	Ala	21
18		1		Laborer		1	1	Ala	Ala	Ala	22
23		1		Farmer				Ala	Ala	Ala	23
28	Wife	1		Keeping House				Ala	Ala	Ala	24
10	Son			Works in Farm		1		Ala	Ala	Ala	25
7	Son							Ala	Ala	Ala	26
3	Daughter							Ala	Ala	Ala	27
1	Daughter							Alabama	Ala	Ala	28
22	Daughter	1				1	1	Ala	Ala	Ala	29
4	Grandchild							Ala	Ala	Ala	30
1	Grandchild							Ala	Ala	Ala	31
50		1		Farmer		1	1	Ala	Ala	Ala	32
51	Wife	1		Keeping House		1		Ala	Ala	Ala	33
18	Son	1		Works on Farm		1	1	Ala	Ala	Ala	34
13	Son	1		Works in Farm		1	1	Ala	Ala	Ala	35
10		1	1	Farmer		1	1	Va	Va	Va	36
19	Daughter			~~Works in Farm~~		1	1	Ala	Va	Va	37
2	Son			~~Farmer on Farm~~		1	1	Ala	Va	Va	38
5	Son							Ala	Va	Va	39
2	Son							Ala	Va	Va	40
23		1		Farmer				Ala	Ga	Ala	41
26	Wife	1		Keeping House				Ga	Ga	Ga	42
22	Distinguished			at Home				Ga	Ga	Ala	43
35		1		Farmer		1	1	Ala	Ala	Ala	44
21	Wife	1		Keeping House		1	1	Ala	Ala	Ala	45

1880 Dallas Co, AL

E.D. 48 Sheet 20

	B 1850			1	Work in Farm				Ala			
	B 1844	Son		1	Laborer				Ala			
	B 1857	Laborer		1	Work in Farm				Ala			
	B 1856	Wife		1	Work in Farm							
	B 1	Son							Ala			Ala
	B 1862			1	Farmer							
	B 1865	Wife		1	Keeping House				Ala			Ala
	B 1873	Daughter		1	Work on Farm				Ala			
	B 1871	Daughter			Work in Farm							
	B 1	Daughter										
	B 1873	Daughter										
	B 1881	Daughter										
	B 1880			1	Plasterer				Ala			
	B 1	Wife		1	Boarding House				Ala			
	B 1	Daughter		1	Attending School				Alabama			Ala
	B 1	Daughter		1	Work in Farm				Ala			Ala
	B 1	Daughter		1	at Home				Alabama			Ala
	B 1850	Son		1	Work in Farm				Alabama			La
	B 1865			1	Farmer				Ala			
	B 1			1	Farmer				Ala	Ala		Ala
	B 1850	Wife		1	Keeping House				Ala	Ala		Ala
	B 1873	Son			Work in Farm				Ala	Ala		Ala
	B 1	Son			Work in Farm				Ala	Ala		Ala
	B 1	Daughter							Ala	Ala		Ala
	B 1	Son							Ala	Ala		Ala
	B 1	Son							Ala	Ala		Ala
	B 1861			1	Work in Farm				Ala	Ala		Ala
	B 1858	Wife		1	Keeping House				Ala	Ala		Ala
	B 1	Nephew			Work in Farm				Ala	Ala		Ala
	B 1860	~~Daughter~~				White Sewing			Ala	Ala		Ala
	B 1	Servant		1	Work in Farm				Ala	Ala		Ala
	B 1			1	Laborer				Ala	Ala		Ala
	B											Ala

2	2			Riley "	8	F		
3	3			Esther G. "	5	F		
4	4	41	41	Rev Kennedy	43	M	Farmer	480
5	5			Nancy "	38	F		
6	6			Margaret L. "	17	F		
7	7			William "	15	M	Farmer	
8	8			Agina Kennedy	47	F		
9	9	42	42	Wiley Brown	32	M	Miller	280
10	0			Louisa "	25	F		
11	1			George C. "	6/12	M		
12	2			Jeptha Hindley	20	M	Laborer	
13	3	43	43	Henry Brown	64	M	Miller	
14	4			Susannah "	55	F		
15	5			Elizabeth Mc Hindley	15	F		
16	6	44	44	William H. Smith	26	M	Farmer	
17	7			Mary "	22	F		
18	8			Emeline L. "	4	F		
19	9			William R. "	2	M		

1850 Simpson

290

26			Madison	"	4	M			
27			Ann	"	3	F			
28			Moses	"	1	M			
29	44	54	Richard Monroe		50	M		Farmer	10
30			Emily	"	40	F			
31			Eliza	"	13	F			
32			Emeline	"	13	F			
33			Robert	"	10	M			
34			Sara A.	"	9	F			
35			Milly P.	"	8	F			
36			David	"	6	M			
37			Micouri	"	4	F			
38			Richard	"	1/12	M			
39	45	55	David Kennedy		40	M		Farmer	
40			Elizabeth	"	42	F			
41			Louisa	"	20	F			
42			Martha A.	"	21	M		Farmer	

1850 Simpson

390

	Dwelling-houses numbered in the order of visitation.	Families numbered in the order of visitation.	The Name of every Person whose usual place of abode on the first day of June, 1850, was in this family.	DESCRIPTION. Age.	Sex.	Color, white, black, or mulatto.	Profession, Occupation, or Trade of each Male Person over 15 years of age.	Value of Real Estate owned.
	1	2	3	4	5	6	7	8
1			Uriah H. "	19	m		Farmer	
2			Ferdinand "	18	m		"	
3			William "	12	m			
4			Elizabeth "	11	f			
5			Jasper "	8	m			
6			Josephus "	6	m			
7			Newton "	4	m			
8			Reese "	12	m			
9	56	56	James McNair	37	m		Farmer	1000
10	57	57	James J. Mangum	33	m		Farmer	70
11			Celia A. "	29	f			
12			Samuel E. "	11	m			
13			Henry L. "	8	m			
14			[illegible]	[illegible]	m			

4	4			Harriet "	45	f			
5	5	70	70	Alexander Kennedy	34	m		Farmer	600
6	6			Margaret "	32	f			
7	7			William M. "	12	m			
8	8			Melinda J. "	10	f			
9	9			Henry N. "	8	m			
10	10			John C. "	6	m			
11	11			Davies J. "	4	m			
12	12			Matilda "	1	f			
13	13	71	71	John Thames	26	m		Farmer	
14	14			Mary "	30	f			
15	15			Margaret C. "	8	f			
16	16			Nancy A. "	6	f			
17	17			Leroy J. "	3	m			
18	18			Roy M. "	6/12	f			
19	19	72	72	Timothy Thames	34	m		Farmer	150
20	20			Martha "	36	f			
21	21			Mary E. "	13	f			

1	2	3	4	5	6	7	8	9
		Dennis Kennedy	75	m		Farmer		S.C.
		Elizabeth "	73	f				S.C.
		Benjamin F. Kennedy	43	m		Farmer	1000	Ga.
		Harriet "	34	f				Miss.
		Benjamin F. "	18	m				Ala.
		Cadar Ste. "	9	m				"
		Elizabeth "	8	f				"
		Catharine "	6	f				"
		Nancy "	4	f				"
		Clarissa "	4	f				"
		Lemuel S. "	2	m				Miss.
		Amanda "	1	f				"
		William T. Little	39	m		Farmer	500	Ga.
		Lavinia "	34	f				"
		Dennis G. "	14	m		Farmer		Miss.
		Francis "	10	m				"

1850 Simpson

323

Augustus	5	m				Miss
Sarah	3	f				"
Samuel Ellis	22	m	Grocer			"
Hezekiah Davis	21	m	Laborer			Va
Cornelius Fletcher	21	m	do			Miss
William Daniel	22	m	do			Alabama
William Floyd	24	m	Merchant	600		S C
Catharine	18	f				Miss
James Anderson	32	m	Shoemaker	200		Penn
Nancy	30	f				Ga
William	22	m	do			Penn
Sarah	1	f				Miss
Jane	34	f				S C
Samuel Hart	30	m	Laborer			S C
Mary	24	f				S C
Columbus	8	m				Miss
Milton	5	m				"

345

	Sally	5/12	f			
	Ann Jane	14	f			
132	Charles Evans	37	m	Farmer	Md	Miss
	Louisa	26	f			"
	Jane	21	f			"
	Nathaniel	1	m			"
133	Henry Ingram	27	m	Farmer		Miss
	C. Ruth	19	f			Miss
	Sarah	1	f			"
134	William Buckworth	25	m	Farmer	Md	Miss
	Louella	23	f			"
	Thomas	2	m			"
	Edward	1	m			"
135	John Bennison	68	m			"
136	William McBride	30	m	Farmer		Miss
	Sarah	25	f			Miss
	Lucy	11	f			"
	Martha	3	f			"

1850 Smith

357

	3	4	5	6	7	8	9
	Geo. Curry	19	m		Farmer		Miss
42	John Anderson	29	m		do		Tenn.
	Emily	30	f				Miss
	Zachariah Cobb	50	m		Farmer	50	S. C.
43	James Easterling	55	m		do	400	"
	Elody	54	f				Ga.
	Angeline	19	f				Miss
	Lorenzo	17	m		do		"
	Nathaniel	16	f				"
	Nancy	14	f				"
	James	9	m				"
44	Mary Anderson	39	f			1000	S. C.
	Daniel	21	m		Farmer		"
	Benjamin	16	m		do		Miss
	Mary	14	f				"
	Sarah	12	f				"
45	Jeremiah Coslen	42	m		Farmer		N. C.

1850 Smith

359

24

E I.—Free Inhabitants in _____ in the County of

Mississippi enumerated by me, on the 24th day of October 1850.

The Name of every Person whose usual place of abode on the first day of June, 1850, was in this family.	Description. Age.	Sex.	Color, white, black, or mulatto.	Profession, Occupation, or Trade of each Male Person over 15 years of age.	Value of Real Estate owned.	Place of Birth. Naming the State, Territory or Country.
3	4	5	6	7	8	9
Harriet Indiana	10	f				Miss
Elizabeth	8	f				"
Margaret	6	f				"
William	3	m				"
James	1	m				"
James Anderson	55	m		Farmer		S.C.
Elizabeth	45	f				S.C.
		3 m				
		4 f				

1850 Smith

362

TWELFTH CENSUS OF THE UNITED STATES. B

SCHEDULE No. 1.—POPULATION.

State: Alabama
County: Dallas
Township or other division of county: Beat 6 Precinct
Name of Institution: X
Name of incorporated city, town, or village, within the above-named division: X
Ward of city: X
Enumeration District No. 41
Supervisor's District No. 5
Sheet No. 4

Enumerated by me on the 9th & 11th day of June, 1900. Walter D. Sims, Enumerator.

Line	Street	House No.	Family No.	Name	Relation	Color	Sex	Date of Birth	Age	Married	Children	Place of Birth	Father's Place of Birth	Mother's Place of Birth	Occupation	Months Unemployed	Attended School	Can Read	Can Write	Can Speak English	Owned or Rented	Mortgaged	Farm or Home	Deaf	Blind	Idiot	Insane	Crippled
71				Walker Louisa	Daughter	B	F	Jan 1887	13	S		Alabama	Alabama	Alabama	F.L.	6	No	Yes	Yes	Yes								
				— Ella J.	Daughter	B	F	Sept 1888	11	S		Alabama	Alabama	Alabama	"	6	No	Yes	Yes	Yes								
				— Lucy B.	Daughter	B	F	July 1896	3	S		Alabama	Alabama	Alabama	"	6	No	No	No	No								
				— Christopher C.	Son	B	M	May 1894	6	S		Alabama	Alabama	Alabama	"	9	Yes	Yes	Yes	Yes								
				— Edward C.	Son	B	M	Sept 1898	1	S		Alabama	Alabama	Alabama		6	No	No	No	No								
73	72			Williams Robert	Head	B	M	Feb 1863	37	M	10	Alabama	[redacted]	Virginia	Farmer	8		No	No	No	R		F	66				
				— Betty	wife	B	F	Sept 1866	33	M	8	Alabama	Virginia	Virginia	F.L.	8		No	No	No								
				Bell Denia	daughter	B	F	Apr 1884	16	S		Alabama	Alabama	Alabama	Farm Labor	8		No	No	No								
74	73			Washington George	Head	B	M	July 1832	67	M	2	Alabama	Virginia	Virginia	Farmer	8		No	No	No	O		F	67				
				— Winnie	wife	B	F	Feb 1852	47	M	0	Alabama	Virginia	Virginia	F.L.	8		No	No	No								
				— Mattie J.	Son	B	M	Aug 1882	22	S		Alabama	Virginia	Alabama	Farm Labor	8		Yes	Yes	Yes								
75	74			Sanders Frank, Rev.	Head	B	M	Dec 1863	37	M	13	Alabama	Virginia	Georgia	Preacher	8		Yes	No	No	R		F	68				
				— Sarah	wife	B	F	Dec 1868	32	M	13	Alabama	Virginia	Alabama	F.L.	8		Yes	Yes	Yes								
				— Charles D.	Son	B	M	Dec 1888	11	S		Alabama	Alabama	Alabama	"	6		Yes	No	Yes								
				— George	Son	B	M	May 1890	10	S		Alabama	Alabama	Alabama	"	9		Yes	Yes	Yes								
				— Mary	Daughter	B	F	Sept 1893	6	S		Alabama	Alabama	Alabama				No	No	No								
				— Matthew H.	Son	B	M	Feb 1895	4	S		Alabama	Alabama	Alabama				No	No	No								
				— Rogers M.	Son	B	M	Aug 1898	1	S		Alabama	Alabama	Alabama				No	No	No								
				Washington Jerusha	Niece	B	F	Feb 1887	13	S		Alabama	Alabama	Alabama	Farm Labor	9		Yes	Yes	Yes								
				Wiser Caroline	Aunt	B	F	Sept 1820	50	W		Alabama	Alabama	Alabama	"	8		No	No	No								
76	75			Washington Henrietta	Head	B	F	Jan 1858	42	M	2	Alabama	Virginia	Alabama	Farmer	8		No	No	No	R		F	69				
				— Caroline	wife	B	F	Jan 1872	28	M	2	1	Alabama	Alabama	"	8		Yes	Yes	Yes								
				— Willie	Son	B	M	Sept 1898	1	S			Alabama	Alabama				No	No	No								
77	76			Edwards Adam	Head	B	M	Dec 1853	47	M	11		Alabama	Georgia	Farmer	8		No	No	No	O		F	70				
				— Mary	wife	B	F	Jan 1852	48	M	11	3	2	Alabama	Alabama	F.L.	9		No	No	No								
78	77			Stubbs George	Head	B	M	Dec 1872	27	M	8			Alabama	Georgia	Farmer	8		No	No	No	R		F	71				
				— Columbia	wife	B	F	July 1871	28	M	7	5	4	Alabama	Alabama	F.L.	8		No	No	No								
				— Pearlie	Daughter	B	F	Jan 1893	7	S				Alabama	Alabama				No	No	No								
				— Jeffie	Daughter	B	F	July 1894	5	S				Alabama	Alabama				No	No	No								
				— Chesley	Son	B	M	June 1897	3	S				Alabama	Alabama				No	No	No								
				— Leigh	Daughter	B	F	June 1900	0					Alabama	Alabama				No	No	No								
79	78			Alex Albert, Rev.	Head	B	M	Oct 1871	28	M	8			Alabama	Alabama	Farmer	9		No	No	No	R		F	72				
				— Edmir	wife	B	F	June 1877	22	M	8	5	1	Alabama	Alabama	F.L.	6		No	No	No								
				— Otto	Daughter	B	F	Oct 1897	2	S				Alabama	Alabama				No	No	No								
80	80			Thomas Johnny	Head	B	M	Dec 1869	30	M	7			Alabama	[redacted]				No	No	No	R		F	73				
				— Mabella	wife	B	F	Apr 1872	27	M	7	1	1	Alabama	[redacted]	F.L.	6		No	No	No								
				Smith Thomas	Daughter	B	M	Jan 1892	8					Alabama	Alabama				No	No	No								
81	81			Hicks Rubin	Head	B	M	Dec 1870	29	M	6			Alabama	Alabama				No	No	No	R		F	74				
				— Hensley	wife	B	F	Mar 1871	29	M	6	0	0	Alabama	Georgia				No	No	No								
82	82			[illegible]	Head	B	M	Apr 1872	28	M	10			Alabama	Alabama	Farmer	8		No	No	No	R		F	75				
				— Berkey	wife	B	F	Jan 1880	20	M	10	7	3	Alabama	Alabama	F.L.	8		No	No	No								
				Rodney [illegible]	mother-in-law	B	F	May 1850	57	W		1	1	Georgia	Georgia		0		No	No	No								
83	83			Kennedy [illegible]	Head	B	M	Sept 1872	27	M	5			Alabama	Alabama	Farmer	6		No	No	No	R		F	76				
				— [illegible]	wife	B	F	Feb 1873	27	M	6	2	2	Alabama	Mississippi	F.L.	8		No	No	No								
				— [illegible]	Son	B	M	Nov 1894	5	S				Alabama	Mississippi				No	No	No								
				— Rebecca	Daughter	B	F	Aug 1897	2	S				Alabama	Mississippi	F.L.	0		No	No	No								
				Jones Cato	Nephew	B	M	Feb 1877	23	S				Alabama	Alabama		9		No	No	No								
84	84			Kennedy [illegible]	Head	B	M	Mar 1871	29	M	3			Alabama	Alabama	Farmer	6		No	No	No	R		F	76				
				— [illegible]	wife	B	F	Feb 1876	24	M	3	2	2	[redacted]	Mississippi	F.L.	8		No	No	No								
				[illegible] Willie	[illegible]	B	F	Aug 1898	1	S				[redacted]	Mississippi		6		Yes	Yes	Yes								

Census Microfilm Records: Alabama, 1900
Alabama, Dallas County, Roll 14 Book 1, Page 206a
© Genealogy.com, July 10, 2001

K530

ALABAMA

Kennedy, Green (HEAD OF FAMILY)

VOL. P E.D. 48

SHEET 21 LINE 23

B W 43 (COLOR) (AGE) Ala (BIRTHPLACE)

Dallas (COUNTY) Beat 4 Orrville (M.C.D.)

(CITY) (STREET) (HOUSE NO.)

OTHER MEMBERS OF FAMILY

NAME	RELATIONSHIP	AGE	BIRTHPLACE
Kennedy, Rebecca	W	38	Ala
Jimmie	S	10	Ala
Thomas	S	7	Ala
Lizzy	D	3	Ala
Annie	D	1	Alabama

1880 CENSUS—INDEX
DEPARTMENT OF COMMERCE
BUREAU OF THE CENSUS

#1 see #2

A-1b

HALLCO PRINTING CO., NEW YORK

STATE ALABAMA

Kennedy, Green (HEAD OF FAMILY—CONTINUED)

OTHER MEMBERS OF FAMILY—CONTINUED

NAME	RELATIONSHIP	BIRTH MONTH	BIRTH YEAR	AGE	BIRTHPLACE	CITIZENSHIP
Kennedy, Tetanna	D			22	Ala	
Lula	GCL			4	Ala	
Every	GCL			1	Ala	

CENSUS—INDEX
DEPARTMENT OF COMMERCE
BUREAU OF THE CENSUS

#2 see #1

A-1b

U.S. GOVERNMENT PRINTING OFFICE

1880

(CONFEDERATE)

K | 39 | Ala

B. Kennedy

Co L, 39th Ala

Appears on a

STATEMENT

of clerks, orderlies etc., serving as extra duty men in the various Staff departments of Withers' Division, Polk's Army of Tennessee. Statement dated Shelbyville March, 1863.

Nature of service Butcher

By whom employed Regimental Commissary

Date of detachment July 28, 1862.

By whose order detached Genl Hardee.

Remarks This man is an Indian

Box 51
No. 11

Shelherd
Copyist.

(Confederate.)

K | 39 | Ala.

Barney Kennedy

Pvt, Co. K, 39 Reg't Alabama Infantry

Appears on

Company Muster Roll

of the organization named above,

for dated June 30, 186?

Enlisted:

When Sept 20, 186?

Where

By whom

Period

Last paid:

By whom

To what time, 186 .

Present or absent

Remarks: Joined Regiment mustered into service by Gen. A. C. Gordon at Abbeville Henry Co. Ala. Placed under my charge to be sent at the disposal of the Col. of the Regt to which I might attach myself to be used for ams detached service? said Barney transferred on June 20 to the Battal. Sharpshooters of which he is still a member

(Confederate.)

K | 39 | Ala.

Patrick Kennedy

Pvt., Co. C, 39 Reg't Alabama Infantry.

Appears on

Company Muster Roll

of the organization named above,

for [illegible] 20, 186?

Enlisted:

When [illegible] 20, 186?

Where

By whom

Period

Last paid:

By whom

To what time, 186

Present or absent

Remarks: Indian Reservation mustered into service by Gen. A. P. Gordon at Athens Henry Co. Ala. & placed under my charge to be conveyed to the disposal of the Col. of the regt. which I might attach myself to be used for any detached service & guards & transportation on same so to the Battalion of Sharpshooters of which I is a member

Book mark:

(642) Copyrd.

(CONFEDERATE)

K

H. Kennedy

39 Ala

Appears on a

STATEMENT

of clerks orderlies, etc. serving as extra duty men in the various staff departments of Polk's Corps, Army of Tennessee, commanded by Lieut. Gen. Polk.

Statement not dated.

Division Withers

Brigade Davis

Whether subject to conscription

Nature of service butcher

By whom employed subsistence Dept.

Remarks:

Box 49
No. 22

Tillman

Copyist.

K | (Confederate.) 39 | Ala.

Pvt. Kennedy

Pvt., Co. K, 39 Reg't Alabama Infantry.

Appears on

Company Muster Roll

of the organization named above,

for dated June 30, 186?

Enlisted:

When June 20, 186?

Where

By whom

Period

Last paid:

By whom

To what time

, 186

Present or absent

Remarks: Indian. Regularly mustered in by Lieut. J. F. Gordon of Abbeville Henry County Ala. & placed under my charge to be received at the disposal of the Col. of the Regt. to which I might attach until to be used for any detached service. Bad bounty & transferred to the Battalion of Sharpshooters & which has still a num- ber

Book mark:

(342) Copyist.

(CONFEDERATE)

K	39	Ala

O. Kennedy

Co D, 39th Ala Regt.

Appears on a

STATEMENT

of clerks, orderlies etc., serving as extra duty men in the various Staff departments of Withers' Division, Polk's Army of Tennessee. Statement dated Shelbyville, Tenn. March, 186 3.

Nature of service Butcher

By whom employed Regimental Commissary

Date of detachment July 28, 186 2.

By whose order detached Genl Hardee

Remarks: This man is an Indian

Box 51
No. 11

Shepherd

Copyist.

(Confederate.)

K | 39 | Ala.

Calvin Kennedy

Pvt, Co. C, 39 Reg't Alabama Infantry.

Appears on

Company Muster Roll

of the organization named above,

for dated June 30, 1862.

Enlisted:

When Mch 29, 1862.

Where

By whom

Period

Last paid:

By whom

To what time, 186 .

Present or absent

Remarks: Orderly, regularly mustered into service by Gen. A. R. Boyd; Albeville Henry Co. Ala. placed in my charge to be served at the disposal of the Col. of the Regt. to which I might attach myself - to be used for any detachment. Paid bounty - transferred on June 30 to the Battalion; shown on Gen'l's roll as still a member.

Book mark:

R. A. McFadden

(642) Copyist.

(CONFEDERATE.)

K | 39 | Ala

C. Kennedy
Pvt Co F 39 Regt. Ala

Appears on a

Register

of Payments on Descriptive Lists.

Period of service:

From Mch 1, 1863.
To June 30, 1863.

When paid Aug 4. 1863.
By whom B. F. Gorman
Amount $44.00
Remarks:

Confed. Arch., Class 5, File No. 54, page 221

W. H. Collings
Clerk.

(685)

5806

(Confederate)

	46	Miss.

C. Kennedy

Company D.
Batt'n Mississippi Volunteers.*

Company Muster Roll
of the organization named above,

Sept 1861, 186 2

Received:
Apl 3, 186
Mississippi
By whom: W. N. Clark
Amount: 12 Pass

Last paid:
By whom:
At what time, 186

Present or absent: Absent

Remarks: Detailed Ordnance
Martin's Regt. Feb 25, 62

* This company subsequently became Company D, 46th Regiment Mississippi Infantry.

The 6th (Balfour's) Battalion Mississippi Infantry was organized about April, 1862. It was afterward increased to a regiment and its designation changed to the 46th Regiment Mississippi Infantry by S. O. No. 32, Hd. Qrs. 2d Dist., Dept. Miss. and E. La., dated Vicksburg, Dec. 2, 1862.

Book mark:

L. B. Watson
Copyist.

(Confederate)

	46	Miss.

C. J. Kennedy

Pvt., Co. D, 6 Reg't Mississippi Vols.

Company Muster Roll
of the organization named above,

Sept 1861, 186 2

Received:
Apl 3, 186 2
Mississippi
By whom: W. N. Clark
Amount: 12 Pass

Last paid:
By whom:
At what time, 186

Present or absent: Present

Remarks:

The 6th (Balfour's) Battalion Mississippi Infantry was organized about April, 1862. It was afterward increased to a regiment and its designation changed to the 46th Regiment Mississippi Infantry by S. O. No. 32, Hd. Qrs. 2d Dist., Dept. Miss. and E. La., dated Vicksburg, Dec. 2, 1862.

Book mark:

L. Musser
Copyist.

Kennedy, D. J.

Co. D, 46 Mississippi Inf.

(Confederate.)

Private | Private

CARD NUMBERS.

1	20
2	21
3	22
4	23
5	24
6	25
7	26
8	27
9	28
10	29
11	30
12	31
13	32
14	33
15	34
16	35
17	36
18	37
19	38

Number of medical cards herein 0

Number of personal papers herein 0

BOOK MARK:

See also

(Confederate.)

K | 39 | Ala.

Patrick Kennedy

Priv., Co. C, 39 Reg't Alabama Infantry.

Appears on

Company Muster Roll

of the organization named above,

for Aug 20, 186?

Enlisted:

When Aug 20, 186?

Where

By whom

Period

Last paid:

By whom

To what time, 186

Present or absent

Remarks: Substitute Receipt mustered into service by Gen. A. C. Gordon; Mobile Harbor Co. Ala. Pieced under my direction to be sworn at the disposal of the Col. Commdg. which I might attach myself to be used for any detached service & for transportation on time so to the Battal. under Major Winter, which I do certify a member

Book mark:

(642)

Copyist.

Pascagoula Public Library
Local History & Genealogy Department
Kennedy Family

The East Central Neighbor

BULK RATE U.S.POSTAGE PAID PERMIT #10 HURLEY,MS 39555

"The Way Things Ought To Be Everywhere"

POSTAL PATRON

Vol. 1, No. 16 | P.O. Box 1021 Hurley, MS 39555 601-588-9055 | June 20, 1995

A Visit To.....The Whittlin' Man

A year ago last May four gentlemen visited Caswell Springs Church and played the dulcimer. Bob Kennedy was there, liked what he saw and heard, and since then has constructed 10 dulcimers and one banjo.

I spent an hour with Bob last Saturday and came away wondering how one man can be so talented and accomplish so much.

Bob is proficient in wood carving, wagon making, creating objects on his blacksmith forge, making knives, restoring engines made in the early part of this century, making musical instruments, and most everything else! His friends in the 'Bayou Forge Blacksmith Club', of which he is a member, call him their 'resident guru'. Bob could have survived quite nicely in Cades Cove over a hundred years ago. He likes everything old and enjoys restoring function to items made long ago.

Southern Living magazine once expressed interest in doing an article on Bob and his creations but his work schedule wouldn't allow them to get together.

Bob recently retired from the IP mill after forty-two years service. He doesn't seem to be having much trouble finding something to occupy his time.

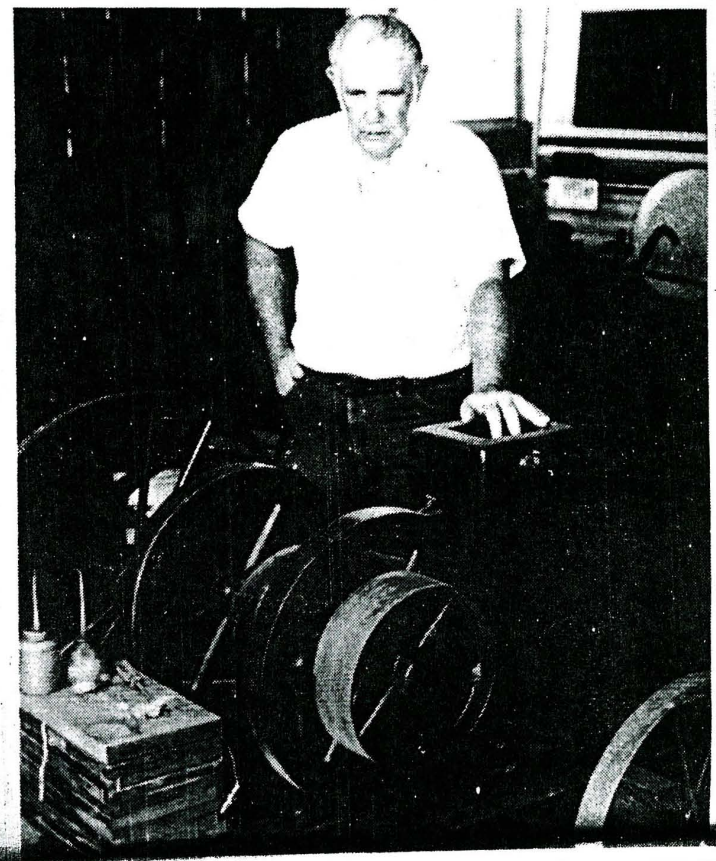

Working model of a 'Hit and Miss' engine. c.1912

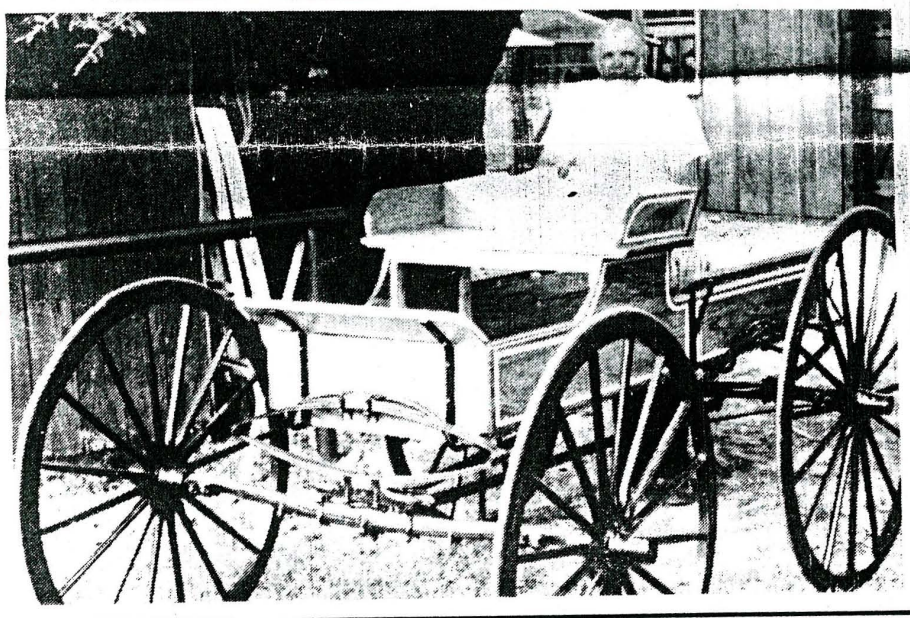

Bob and his new 'Market Wagon'.

One of the ten Dulcimers made in the last year.

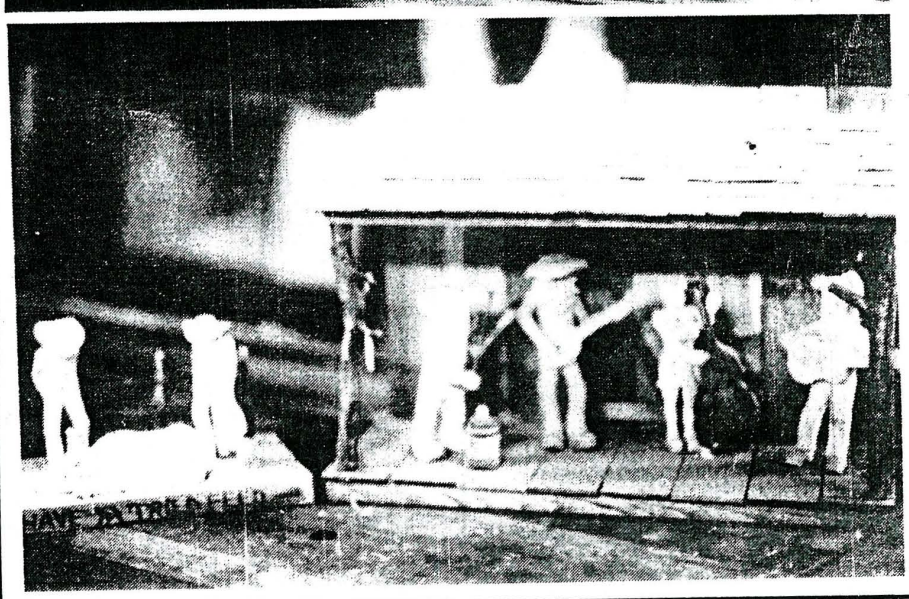

Two examples of Bob's whittlin' skills.

THE BULLETIN OCTOBER 9, 1986

DEDICATION FEATURES WOOD CARVINGS

Bob Kennedy of the East Central community has been carving figures from wood for years. It's been a hobby. During the dedication week celebration at Pascagoula Public Library Regional Headquarters, Kennedy will make a debut display of his work. East Central librarian Jean Goff is shown admiring the wood statuettes and scenes. Visitors to new library may view the wood carved figures on Thursday (Oct. 16) from 2 to 5 p.m.

Pascagoula Public Library
Local History & Genealogy Department
Kennedy Family

With a knife, an anvil and a chisel, Bob can build it

If you can make it with a knife, chisel, chainsaw, lathe and blacksmith's anvil, Bob Kennedy of Three Rivers can build it and probably already has.

A visit to his home at Cumbest Bluff, where he and his wife, Nell, have lived for 50 years, is like a combined tour of the Smithsonian and a petting zoo. Kennedy, a 70-year-old blacksmith, woodworker, artist, musician, antique collector and builder-extraordinaire, just calls himself "a whittler." Everywhere you turn, there's something Kennedy has created.

by Gary Holland
The Sun Herald

"I can't remember when I wasn't building something," said Kennedy, who graduated from Wade High School on a Friday and went to work at International Paper Co. in Moss Point on Monday. "I worked in the power house, generating electricity, for the next 42½ years."

"I don't know anything he can't build," said County Supervisor Manly Barton. "He creates things from scratch, and he's proud of what he does but he won't brag."

He was designing a vase from a maple tree on his new Craftsman's lathe, the newest and biggest Sears sells. His collection of chisels and knives is overwhelming.

In these parts, Kennedy is a horse-and-wagon and oxen-team legend. "I have 11 wagons, two mules and a miniature pony," he said. Kennedy and his son, Darwin, who is carrying on the family tradition, are building a 12th wagon for the collection, which has been used for so many hours of fun riding for youngsters, including his grandchildren.

Kennedy hitched a pair of horses to his covered wagon a few years ago for a two-week wagon train trip from the Coast to Jackson for the Dixie Nationals rodeo event. "I've probably built 16 yokes. It's just something I wanted to do. My grandfather was an ox driver. I didn't log. I just enjoyed working them," said Kennedy. He raised a team of oxen and then sold them "because an ox eats more feed than a team of horses."

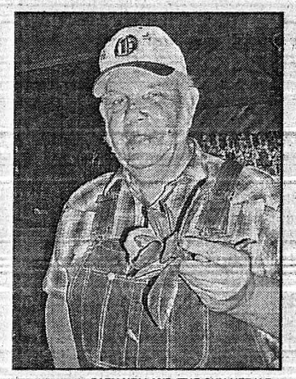

GARY HOLLAND/THE SUN HERALD

Bob Kennedy holds a copper magnolia, one of his creations.

"Bob just enjoys his hobbies. He's exceptional and enjoys living," said attorney Sid Cumbest, former schoolmate at Wade.

Kennedy's collections, mostly his own creations, includes tools, bows, arrows, knives, leather goods and especially hammers. "I can't pass up a blacksmith hammer at a flea market," he said. He built his own spinning wheel and stitching horse and has restored countless farm planting and harvesting machines.

The Kennedys enjoy blue grass music festivals, and he enjoys "playing a few tunes."

He has built 11 dulcimers (mountain music instrument with strings) and has another just about finished.

He uses his chainsaw for larger projects like cowboys and horses. "These involve 95 percent chainsaw work and 5 percent chiselling," he explained.

"Bob Kennedy can build anything that he can visualize," said Merchants and Marine Bank President Royce Cumbest. "He is preserving a part of our heritage."

One heritage Kennedy recorded is in a booklet he published named "Livestock Marks of Jackson County." It illustrates the family's earmarkings of cattle that ran loose until the early 1950s. "I wanted to preserve the history of the era," said Kennedy, who enjoys a weekly trip to the stockyards at Lucedale through he doesn't buy or sell much now.

A burly Irishman, Kennedy traces his ancestry back to his great grandfather in the Civil War, and points out that his collection of tools shows patents that also date back to the 1800s.

It might be the 21st century, but a glimpse at his famed Kennedy-built knives or a Kennedy-built muzzle loader will quickly take you back two centuries. And Bobby Darwin Kennedy just keeps whittling, chiseling and blacksmithing creations that most of us only dream about.

Gary Holland is Jackson County associate editor of The Sun Herald.

IN THE CHANCERY COURT OF
JACKSON COUNTY, MISSISSIPPI
IN THE MATTER OF THE ESTATE
OF STEPHEN L. KENNEDY,
DECEASED No. P-3277

SUMMONS

THE STATE OF MISSISSIPPI

TO: Miss Lillian Kennedy, 333 Lee Drive, Apartment 336, Baton Rouge, LA 70808

Elizabeth Kennedy Johnson, Guilford Road, P. O. Box 248, Dover-Foxcroft, ME 04426

John Edward Kennedy, 18 Carrolton Road, Sterling, VA 22170

Reed Elliott Kennedy, 115D Mews Drive, Newport, News, VA 23602

Mrs. Lucile Davis, 12143 Gladewick Drive, Houston, TX 77077

Margaret Kennedy Gay, 206 Bedford Drive, LaPlace, LA 70068

Susan Kennedy Gregory, 7308 23rd Ave., N. E., Seattle, WA 98115

and any and all other interested persons and parties in and to the last will and testament of Stephen L. Kennedy.

The above parties have been named Defendants in a lawsuit filed in this Court by **Joseph Q. White, Jr.**, P. O. Box 1868, 525 Krebs Avenue, Pascagoula, Mississippi, Executor of the Estate of Stephen L. Kennedy, Deceased so as to initiate civil action in the Probate of the Will.

Answers to this complaint must be mailed or delivered within thirty (30) days after the 4th day of November, 1991, which is the date of first publication of the summons. If your answer is not mailed or delivered, a judgment by default may be entered against you for the money or other things demanded in the complaint.

You must also file the original of your Answer with the Clerk of this Court within a reasonable time afterward.

LYNN PRESLEY, Chancery Clerk
By: Joy Thomas, Deputy Clerk
Dated: October 31, 1991

No. 49866 3t 11/4-11-18

Pascagoula Public Library
Local History & Genealogy Department
Kennedy Family

East Central names Mr. and Miss

By TERRI ELLIOTT
ECHS Correspondent

HURLEY — Cobby Kennedy and Dinah Parker were named Mr. and Miss East Central High School in campus-wide Who's Who balloting held recently.

Other Who's Who vote-getters were Ray Parsley and Nickie Robinson, most polite; Ray Parsley and Dinah Parker, best personality; Mark Boyd and Stacy Hudson, wittiest;

David Collins and Stacy Hudson, most talented; Ray Parsley and Vickie Jones, best dressed; Ray Parsley and Leann Cripps, friendliest; Ray Parsley and Vickie Jones, most popular; Steven Ard and Kathy Kelly, most dependable;

Cobby Kennedy and Stacy Hudson, most school spirit; Ray Parsley and Kristi Hamilton, cutest; Dewayne Watkins and Holli Miles, most daring; Steven Ard and Lori Ford, shyest; David Collins and Stacy Hudson, most athletic;

Todd Morrow and Jamey Cumbest, cutest couple; George Paul Cumbest and Debra Wierson; Steven Ard and Amy Holston, most determined, and Cobby Kennedy, freshest freshman.

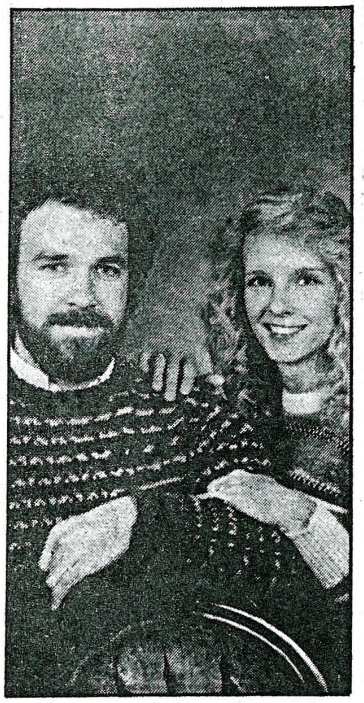

Mr. Andrew Lee Hawkins III
Miss Dina Kennedy

Kennedy-Hawkins

THREE RIVERS — The approaching marriage of Miss Dina Kennedy and Mr. Andrew Lee Hawkins III has been announced.

The bride-elect is the daughter of Mr. and Mrs. Bob (Nell) Kennedy of the Three Rivers Community, and the granddaughter of Mrs. Wilby (Tressie) Kennedy of Three Rivers and the late Mr. Kennedy, and of the late Mr. and Mrs. Tom Evans of Lucedale.

Miss Kennedy is a 1980 graduate of East Central High School, and attended Perkinston Community College before receiving a degree in computer science in 1988 from Mississippi State University.

She is employed as a program planner with Ingalls Shipbuilding in its Production Control Department.

The prospective bridegroom, a resident of Starkville, Miss., is the son of Mrs. Alice Hawkins of Indianapolis, Ind., and of Mr. A.L. Hawkins Jr. of Memphis, Tenn. He is the grandson of Mr. and Mrs. A.L. Hawkins Sr. of Byhalia, Miss., and of Mrs. T. Brayman of Memphis.

Mr. Hawkins was graduated from White Station High School in Memphis, and received a degree in electrical engineering in 1985 from Mississippi State University.

He is employed as a design engineer with Cypress Semiconductor of Starkville.

Vows will be said at 4 p.m. on March 4, 1989, in the Chapel of Memories on the MSU campus in Starkville, with Dr. Billy Ray Stonestreet, pastor of Caswell Springs United Methodist Church in the Wade Community, officiating.

Mr. and Mrs. A.L. Hawkins III

Kennedy-Hawkins

STARKVILLE, Miss. — Miss Dina Marie Kennedy and Mr. Andrew Lee Hawkins III were married March 4, 1989, in an afternoon ceremony in the Chapel of Memories on the campus of Mississippi State University in Starkville.

Dr. Billy Ray Stonestreet, pastor of Caswell Springs United Methodist Church in the Wade Community, officiated at the double ring vows.

The bride is the daughter of Mr. and Mrs. Bob (Nell) Kennedy of the Three Rivers Community, and the bridegroom is the son of Mr. A.L. Hawkins Jr. of Memphis, Tenn., and of Mrs. Alice Hawkins of Indianapolis, Ind.

Escorted by her father, the bride wore a tea-length gown of white Chantilly lace and bridal satin fashioned with an off the shoulder neckline and short, pouffed sleeves. The fitted, gathered bodice topped a full pickup lace skirt. Fingertip length veils of tulle fell from a comb and cascades of blossoms and beading framed the bride's face. She carried calla lilies.

Miss Debbie Kennedy of Houston, Texas served her sister as maid of honor and other attendants were Mrs. (Vickie) Noble of the Wolfridge Community and Miss Karen Lee of Hattiesburg, Miss.

Mr. Danny Marquette of Austin, Texas, stood with his friend as best man. Groomsmen, who also served as ushers, were Mr. Bill Meyer and Mr. Greg Smith of Starkville.

A reception followed in the art lounge of Colvard Union on the State campus. After a wedding trip to New Orleans, La., the couple is at home in Starkville. On the eve of the wedding a rehearsal dinner was held at the Ivy Guest House of Starkville.

Kennedy-Bartos

MISSOURI CITY, Texas — Miss Deborah Eulean Kennedy and Mr. J Robert Bartos II were married May 13, 1989, in an afternoon ceremony at the antebellum estate of the Rev. and Mrs. Hugh (Susan Douglas) Reed in Missouri City. Rev. Reed officiated at the double ring vows.

The bride, a resident of Houston, Texas, is the daughter of Mr. and Mrs. Bob (Nell) Kennedy of the Three Rivers Community, and the bridegroom, also of Houston, is the son of Mr. and Mrs. Bob (Fran) Bartos of Webster, S.D.

Escorted by her father, the bride wore a formal gown of white crystalline organza over bridal satin designed with a wedding band collar, sheer yoke and keyhole back, overlaid with Venise lace, iridescents and cascades of seed pearls. Long tapered sleeves fell from rows of organza ruffles at the shoulders. The skirt was tiered with organza ruffles and swept to a chapel length train. Fingertip veils of tulle fell from a comb and cascades of blossoms and beading. She carried sterling silver roses.

Mrs. Andy (Dina) Hawkins of Starkville, Miss., served her sister as matron of honor. Other attendants were Mrs. Darwin (Donna) Kennedy of Three Rivers, sister-in-law of the bride; Mrs. Randy (Chinita) Stalzer of Dallas, Texas, and Miss Wendy Dickerson of Houston, cousin of the bride.

Mr. and Mrs. J R. Bartos II

Mr. Larry Hoover of Flandreu, S.D., stood with his friend as best man. Groomsmen were Mr. David Waligoske of Sioux City, Iowa; Mr. Andy Cables and Mr. Kent Kaufmann of Houston.

A reception followed at the estate. After a wedding cruise of the Caribbean, including stops at Jamaica, the Grand Caymans and Cozumel, the couple is at home in Sugarland, Texas, near Houston. A rehearsal dinner was held at the Plaza Club atop One Shell Square in Houston.

CLARA ALMA AIKEN

A sweet girl graduate of Stockton High school who was chosen queen of the May from Stockton to the May Day festival at Daphne. She is the daughter of Captain John G. Aiken, a retired navigator, and Mrs. Aiken, of Stockton, Ala.

She comes from distinguished ancestry on both sides of her house, being the great-granddaughter of Joshua Kennedy, one of the most prominent figures in early Mobile history, and the granddaughter of Colonel John G. Aiken, an eminent lawyer of colonial days and author of "Aiken's Digest of 1834."

On her mother's side she is descended from the first two colonial governors of the Carolinas, whose descendant was Captain Joseph Booth, a wealthy aute-bellum planter of Tensaw, Baldwin county.

TIFFIANY JANEA KENNEDY
was born Feb. 8 to Mr. and Mrs. Larry Wayne Kennedy (nee Susan Janea Dixon) of Lucedale.

Joshua Burnham Kennedy
Mr. and Mrs. Bobby Darwin Kennedy of Pascagoula have named their son Joshua Burnham, on arrival Jan. 2. Mrs. Kennedy is the former Donna Anita Beall.

86

Deaths

HOLDER-WELLS
FUNERAL HOME, INC.
Serving Your Family.
We Offer
Prearranged Services
and Vault Plans
475-2112
4007 Main St., Moss Point

STAPLES

Mrs. Maude Kennedy Staples, 94, Pascagoula, died Wednesday, May 20, 1992, in Pascagoula. She was born Oct. 11, 1897, in Clay County, Miss., and had been a resident of Pascagoula for over 55 years. Mrs. Staples was a homemaker and a retired nurse. A member of Griffith Christian Church of West Point, Miss., Mrs. Staples attended Moss Point First Baptist Church while in Moss Point. She was a former member of Moss Point Garden Club. She was preceded in death by her husband, George D. Staples.

Survivors include her sister-in-law, Mrs. Pauline Kennedy, Georgia; a devoted niece, Josephine Durrett, West Point; other nieces; and nephews.

Visitation will be Friday, May 22, from 1-2 p.m. at Holder-Wells Funeral Home. Funeral service follow at 2 p.m. with the Rev. Adrain Pater, and the Rev. J. T. Hanneford officiating.

Interment will be in Griffin Cemetery.

Arrangements by Holder-Wells Funeral Home, Moss Point.

O'BRYANT-
O'KEEFE
FUNERAL HOME, INC.
Serving Pascagoula, Gautier, Moss Point, & Escatawpa
For information call:
(601) 762-4311
Post Office Box 1462
Pascagoula, MS 39568-1462
NSM NFDA MFDA PFDI CANA

BUNTYN
MONUMENT CO.
Serving Since 1955
4501 Krebs Ave., Moss Point, MS
475-1879

Area deaths

R.P. BERRY, 80, of Lucedale. Arrangements incomplete. Fails Funeral Home, Lucedale.

MRS. ROBERTA ROMERO BARNES, 59, Biloxi. Mass 1 p.m. Friday at Our Lady of Fatima Catholic Church, Howard Avenue chapel Bradford-O'Keefe Funeral Home.

MRS. RUTH B. BODIE, 62, Biloxi. Service 11 a.m. Friday at Pass Road chapel Bradford-O'Keefe Funeral Home.

MRS. GERTHA LEE WHITE, 77, Biloxi. Service 2 p.m. Saturday at New Bethel Baptist Church, Richmond Funeral Home.

BILBO BUSBY, 75, 661s Herring St., Moss Point. Arrangements incomplete. Holder-Wells Funeral Home, Moss Point.

ROBINSON'S FRIENDLY
FUNERAL HOME
Gautier, Moss Point
Ocean Springs, Miss.

Mike Whitmore.

The first act
Tuesday night
council approve
change the job of
major-chief of op

Whitmore sa
process of strea
partment for the
ficiency and ove
responsibility.

"It is my lon
conform to reas
of span of contr
command," he s
rently now and
redistributed au
sponsibility with
of this police dep

He said some
matters that we
responsibility of
have been tra
administrativ
himself.

"The major
will devote the
time and respo
direct operatio
department," he

He also recom
pay grade be ret
27 for two reas
the outcome o
Associates Pay
other being the
pay distribu
personne with
months.

In addition to

The
The Mississippi
Press Advertiser pub
Gautier by The Mis
Second class
POSTMASTER
Pascagoula MS 39
OFFICE L
MAIN
4 B Delmas Ave
MS 39568 PH
BUREAU
1222 Highway 90

legal action.

He said additional accumulations of interest would be $30 per month beginning this month and ending with the month the demand is settled.

Deaths

HOLDER-WELLS
FUNERAL HOME, INC.
475-2112
4007 Main St., Moss Point

STAPLES

George D. Staples, 96, 4413 Welch Ave., Moss Point, died Tuesday, March 20, 1984, in Pascagoula. Mr. Staples was born Oct. 9, 1887, in Clay County, Miss., and had been a resident of Moss Point for 48 years. He was a retired building contractor.

Survivors are his wife, Mrs. Maude Staples, Moss Point; a half-brother, Paul Staples, Cleveland, Miss.; a niece, Mrs. Josephine Durrett, West Point; and other relatives.

Visitation will be tonight, March 21, at Holder-Wells Funeral Home from 6-8 p.m.

Funeral service will be Thursday, March 22, at 10 a.m. in the funeral home chapel with the Rev. J. T. Hannaford and Dr. David Lee officiating.

Interment will be in Griffin Cemetery.

BURGESS

Mrs. Virginia Davis Burgess, 59, San Antonio, Tex., died Tuesday, March 20, 1984, in San Antonio. Mrs. Burgess was born Aug. 25, 1924, in Wade.

Survivors are two sons, William L. Poates III, San Antonio, and James Davis Burgess, Mobile; her mother, Mrs. Mary Gladys Davis Watkins, Wade; two brothers, Owen Davis, Pascagoula, and Jimmy Davis, Wade; two sisters, Mrs. Irene Parker, Pascagoula, and Mrs. Marie Nolan, Titusville, Fla.; and three grandchildren.

Funeral service will be Thursday, March 22, at 2 p.m. in the chapel of Holder-Wells Funeral Home. Friends may call at the funeral home from 6-9 p.m.

Funeral service will be Friday, March 23, at 10 a.m. in the funeral home chapel with the Rev. H. G. Gucho officiating.

Interment will be in Machpelah Cemetery.

Other deaths

CRANFORD

Mrs. Mary Cranford, 68, Hattiesburg, died Tuesday, March 20, 1984, at Forrest General Hospital. Mrs. Cranford was a native of Mount Olive and had been a former resident of McLaurin. She was a retired employee of Camp Shelby.

Survivors are a son, Billy Cranford, Lucedale; two daughters, Mrs. Carolyn Shepherd, Pascagoula, and Miss Joyce W. Cranford, Hattiesburg; a sister, Mrs. Nita Chain, Mount Olive; four brothers, C. W. Johnson and Albert Johnson, both of McLaurin, Tommy Johnson, Pascagoula, and J. W. Johnson, Mount Olive; six grandchildren; and five great grandchildren.

Visitation will be tonight, March 21, at Hulett-Winstead Funeral Home, Hattiesburg, from 6-9 p.m.

Funeral service will be Thursday, March 22, at 11 a.m. in the funeral home chapel.

Interment will be in McNair Cemetery, Mount Olive.

MRS. MAXINE ELLIOTT JONES HAYNES, 80, 5540 Dead River Drive, Gautier. Arrangements incomplete. O'Bryant-O'Keefe Funeral Home, Pascagoula.

DAVID A. BARRAS, 24, Route 5, Ocean Springs. Arrangements incomplete at Bradford-O'Keefe

and not hold cauc
While there i
reporting, he sai
will have all of th
of the week."
Although Cole c

Five

STARKVILL
Narcotics agents
ple and seized 2
juana today follo
investigation cor
from several are
Lt. Bill Taylor
Bureau of Narcot
were made i
Yallobusha Co
people, including
were arrested in
He said office
juana, a shotgu

No b

JACKSON, Mis
of black leade
Cochran is c
criminatory tra
black federal juc
Cochran, a wh
recommended (
Biggers of Corint
likely to confir
concerted protes
"This is his (
appointment to
without conside
qualified blacks
attorney Victor
escapable that
intentional."
State NAACP
Walker said the
federal judges in
of racial discrim

Oyst

BILOXI, Miss
experts expect n

KENNEDY

Wilburn Burnham Kennedy, age 67, died today, August 17, 1973, in Singing River Hospital. A native and lifelong resident of the Three Rivers community, he was born Aug. 10, 1906, and made his home at Rt. 5, Box 183, Pascagoula. He was a member of the Caswell Springs Methodist Church and retired from Ingalls, where he was employed as a welder.

Survivors are his widow, Mrs. Tressie Pierce Kennedy, Three Rivers; two sons, Bobby Kennedy, Three Rivers and Joe L. Kennedy of Hurley; one sister, Mrs. Walton Goff of Big Point; eight grandchildren and one great grandchild.

Friends may call today after 3 p.m. at Caswell Springs Methodist Church, and funeral services will be at the church, Saturday at 2 p.m. with Rev. Henderson Rasberry and Rev. Harry Reeves officiating. Interment will be in Caswell Springs Cemetery. Fails Funeral Service, Moss Point, in charge.

Funeral Services Are Held Sunday For Mrs. Kennedy

Mrs. Sennie L. Kennedy, 75, died suddenly at her residence in Wade Friday. Although she had not been in good health, her death was unexpected. She was a member of Caswell Springs Methodist church.

Funeral services were held at the residence Sunday and at the church with burial in Johnson cemetery. Pall bearers were A. B. Manely, Carlton Parker, Arville Kennedy, Willard Kennedy, V. Kibby and Vincel Kibby.

She is survvied by four daughters, Mesdames Barney Parker, W. H. Kibby, Tobie Parker and Quincy Goff; a son, Louis; a brother, M. B. Coleman; sister, Mrs. Sam Jones, all of Wade; 31 grandchildren, and 12 great-grandchildren.

12-5-52

KENNEDY

Louis M. Kennedy, 82 Cumbest Bluff Road, Rivers, died Monday, Oc 1985, at Singing River Hos Mr. Kennedy was born Ap 1903, in Wade and was a lif resident. He was a ret pipefitter with Ingalls S building and member of Hope Assembly of God Chur

Survivors are two so William A. Kennedy, Mob and Willard M. Kennedy, N Orleans; two sisters, Et Kibby and Jenny Byrd, both Wade; seven grandchildre nine great-grandchildren, a one great-great-grandchild.

Visitation will be Wednesda Oct. 30, at Holder-Wells Funer Home from 6-9 p.m.

Funeral service will b Thursday, Oct. 31, at 10 a.m. i the funeral home chapel with th Rev. Gene Enswiler officiating.

Interment will be in Three Rivers Cemetery.

KENNEDY

Tressie Faye Kennedy, 82, of Wade, Miss., died Friday, Nov. 17, 1995 in Hurley, Miss. Mrs. Kennedy, a homemaker, was born Oct. 12, 1913 in Agricola, Miss. She was a member of Caswell Springs United Methodist Church, Wade.

She was preceded in death by her husband, Wilby B. Kennedy; and a son, Joe L. Kennedy.

Survivors include a son and daughter-in-law, Bobby D. (Nell) Kennedy, Wade; two brothers, James "Tony" Pierce and Herman "Hickory" Pierce, both of Wade; two sisters, Annie Mae Cumbest, Wade, and Minnie Lee Lampkin, Tampa, Fla.; eight grandchildren, Dina Hawkins, Debbie Bartos, Darwin Kennedy, Diane Slider, Charline Thames, Joey Kennedy, Faye Rayborn, and Russell Kennedy; fifteen great-grandchildren, and two great-great-grandchildren.

Visitation was Saturday, Nov. 18, 1995.

Funeral service will be today, (Sunday), Nov. 19, 1995 at 2 p.m. from Caswell Springs United Methodist Church with the Rev. Joseph Way officiating. There will be a one hour visitation in the church prior to service time.

Interment will follow in Caswell Springs United Methodist Cemetery, Wade.

Arrangements by Holder-Wells Funeral Home, Moss Point.

KENNEDY

Joe L. Kennedy Sr., 54, Baria Road, Hurley, died Monday, Aug. 8, 1988. Mr. Kennedy was born April 30, 1934, and was a lifelong resident of Jackson County. He was a retired rigger with Ingalls Shipbuilding and was a member of Hurley Methodist Church.

Survivors are his wife, Mrs. Mary E. Kennedy, Hurley; two sons, Joe L. Kennedy Jr. and Russell Kennedy, both of Hurley; three daughters, Mrs. Diane Slider, Mrs. Charlene Carter, and Mrs. Faye Rayburn, all of Hurley; his mother, Mrs. Tressie Kennedy, Three Rivers; a brother, Bob Kennedy, Three Rivers; 11 grandchildren, nieces, nephews, and other relatives.

Friends may call today, Aug. 9, at Big Point United Methodist Church after 5 p.m.

Funeral service will be Wednesday, Aug. 10, at 2 p.m. at the church with the Rev. Gilbert Prince and the Rev. Norman Busby officiating.

Interment will be in Coleman Cemetery.

PASCAGOULA LIBRARY
GENEALOGY COLLECTION
DO NOT CIRCULATE

Mrs. Janie Blanche Kennedy Parker, 67, 19928 Hwy. 63, Pascagoula (Wade), died Thursday, Sept. 23, 1982, at Singing River Hospital. Mrs. Parker was born April 29, 1915, in Wade and was a lifelong resident of Jackson County. She was a member of Wade Baptist Church.

Survivors include her husband, Toby Parker, Wade; nine sons, Tod Parker, Rufus Parker, Dobin Parker, Brownie Parker, Bernell Parker, Hank Parker, Toby Ray Parker and Randy Parker, all of Wade, and Tubby Parker, Ashford, Ala.; four daughters, Mrs. Lorelia McAlpin, Conway, Ark., Mrs. Catherine Capps, Lafayette, La., Mrs. Linda Brown, Agricola, and Mrs. Gloria Bozeman, Wade; one brother, Lewis Kennedy, Wade; two sisters, Mrs. Jenny Byrd and Mrs. Ethel Kibby, both of Wade; 31 grandchildren and six great-grandchildren.

Friends were received Friday night in Wade Baptist Church where the funeral service was held at 11 a.m. Saturday, Sept. 25, 1982, with the Rev. Ford Parker and the Rev. H.A. Wilks Jr. officiating.

Interment was in Johnson Cemetery.

Holder-Wells Funeral Home was in charge of arrangements.

KENNEDY

Joe L. Kennedy Sr., 54, Baria Road, Hurley, died Monday, Aug. 8, 1988. Mr. Kennedy was born April 30, 1934, and was a lifelong resident of Jackson County. He was a retired rigger with Ingalls Shipbuilding and was a member of Hurley Methodist Church.

Survivors are his wife, Mrs. Mary E. Kennedy, Hurley; two sons, Joe L. Kennedy Jr. and Russell Kennedy, both of Hurley; three daughters, Mrs. Diane Slider, Mrs. Charlene Carter, and Mrs. Faye Rayburn, all of Hurley; his mother, Mrs. Tressie Kennedy, Three Rivers; a brother, Bob Kennedy, Three Rivers; 11 grandchildren, nieces, nephews, and other relatives.

Friends may call today, Aug. 9, at Big Point United Methodist Church after 5 p.m.

Funeral service will be Wednesday, Aug. 10, at 2 p.m. at the church with the Rev. Gilbert Prince and the Rev. Norman Busby officiating.

Interment will be in Coleman Cemetery.

Funeral Services Are Held Sunday For Mrs. Kennedy

Mrs. Sennie L. Kennedy, 75, died suddenly at her residence in Wade Friday. Although she had not been in good health, her death was unexpected. She was a member of Caswell Springs Methodist church.

Funeral services were held at the residence Sunday and at the church with burial in Johnson cemetery. Pall bearers were A. B. Manely, Carlton Parker, Arville Kennedy, Willard Kennedy, V. Kibby and Vincel Kibby.

She is survvied by four daughters, Mesdames Barney Parker, W. H. Kibby, Tobie Parker and Quincy Goff; a son, Louis; a brother, M. B. Coleman; sister, Mrs. Sam Jones, all of Wade; 31 grandchildren, and 12 great-grandchildren.

12-5-52

KENNEDY

Louis M. Kennedy, 82, 2724 Cumbest Bluff Road, Three Rivers, died Monday, Oct. 28, 1985, at Singing River Hospital. Mr. Kennedy was born April 30, 1903, in Wade and was a lifelong resident. He was a retired pipefitter with Ingalls Shipbuilding and member of New Hope Assembly of God Church.

Survivors are two sons, William A. Kennedy, Mobile, and Willard M. Kennedy, New Orleans; two sisters, Ethel Kibby and Jenny Byrd, both of Wade; seven grandchildren; nine great-grandchildren, and one great-great-grandchild.

Visitation will be Wednesday, Oct. 30, at Holder-Wells Funeral Home from 6-9 p.m.

Funeral service will be Thursday, Oct. 31, at 10 a.m. in the funeral home chapel with the Rev. Gene Enswiler officiating.

Interment will be in Three Rivers Cemetery.

Funeral Services For Preston Kennedy At Wade Saturday

Funeral services for Preston L. Kennedy, 44, lifelong resident of Jackson county, were held on Saturday from the tabernacle at Wade with the Rev. K. W. Scott of Kreole officiating, assisted by the Rev. James Williamson and the Rev. W. C. Wyatt.

Interment was in the Johnson cemetery where the Pascagoula Lodge number 45 of the Odd Fellows, of which he was a member, had charge of the services.

Mr. Kennedy died Friday morning of a heart attack while at work in the Parker Lake area. He was a member of the Cedarwall Springs Methodist church and of the Odd Fellow Lodge.

He is survived by his widow, Mrs. Lura Waltman Kennedy, and his mother, Mrs. Senna Kennedy. He is also survived by one son, Nollis, and three daughters, Mrs. Bilbo Goff, Mrs. W. D. Freeman and Miss Alline Kennedy and four grandchildren. He is survived by one brother, Lewis Kennedy, and four sisters, Mrs. Will Kibby, Mrs. Elmer Parker, Mrs. Dobie Parker and Mrs. Quincey Goff, all of Wade.

Kennedy

Also See:

1. John Combest & His Descendants
2. Lewis Price Goff & His Kinfolks
3. Lawrences & Related Famils
4. Golden Clan, Murrays, M'Donnells etc
5. Demark
6. The Percy Family
7. Seale & Kindred Families
8. Bala Chitto Simmons Family